

# SECTION 6

TOWNSHIP 78 NORTH, RANGE 5 EAST OF  
THE 5<sup>TH</sup> PRINCIPAL MERIDIAN  
PLEASANT VALLEY TOWNSHIP  
SCOTT COUNTY, IOWA

SCALE: 1" = 330'

SECTION 31-79-5  
LECLAIRE TOWNSHIP

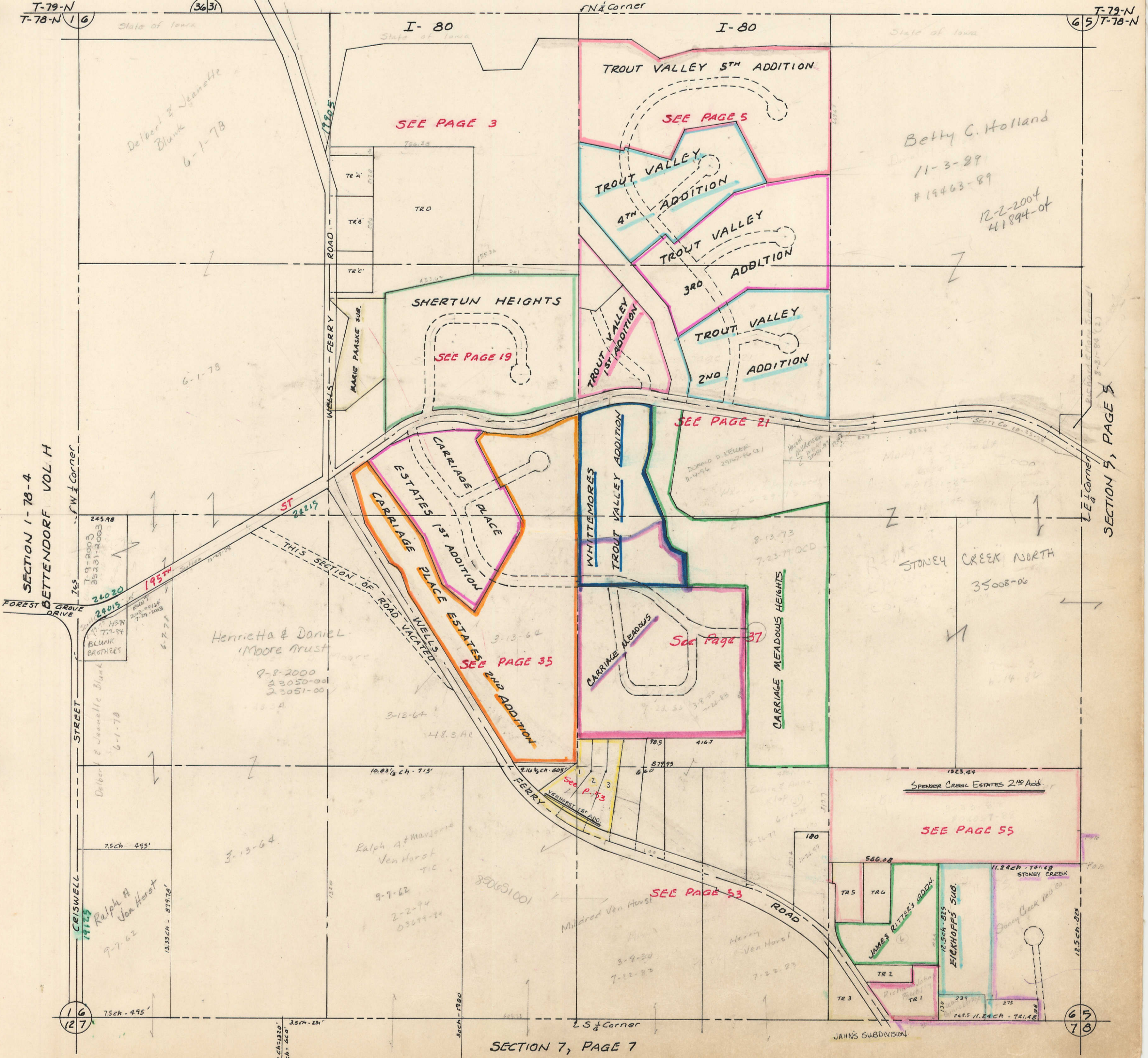

SECTION 5, PAGE 5

SECTION 7, PAGE 7

JAHNS SUBDIVISION



NE 1/4 NW 1/4 SEC 6-78-5  
PLEASANT VALLEY TOWNSHIP  
SCALE: 1"=100'

SECTION 31-79-5 LECLAIRE TOWNSHIP

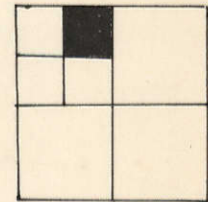

T-79-N  
T-78-N

Section line between SECS 6-78-5 & 31-79-5

N. 1/2 Corner SEC 6-78-5

T-79-N  
T-78-N

I-80

State of Iowa  
4-13-62

Donald L. & Elaine J. Robertson (JT)  
3-10-72

SEE PAGE 6

WELLS FERRY ROAD  
19759

19821

Michael J. VenHorst  
8-23-83

TRACT "A"

Marie Paaste  
6-12-63  
8-3-72

TRACT D

Donald L. & Elaine J. Robertson (JT)  
7-14-88

TRACT "B"

Paul G. & Trudy L. Starr (JT)

TRACT "C"

10-14-92  
28401-92

233

19

6-E

E. line NW 1/4 SEC 6-78-5



TRANSFER PAGE 8lds-371

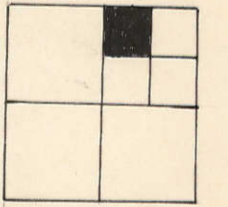

T-79-N  
T-78-N  
N 1/4 Corner SEC 6-78-5  
31  
Section line between SECS 6-78-5 & 31-79-5  
T-79-N  
T-78-N

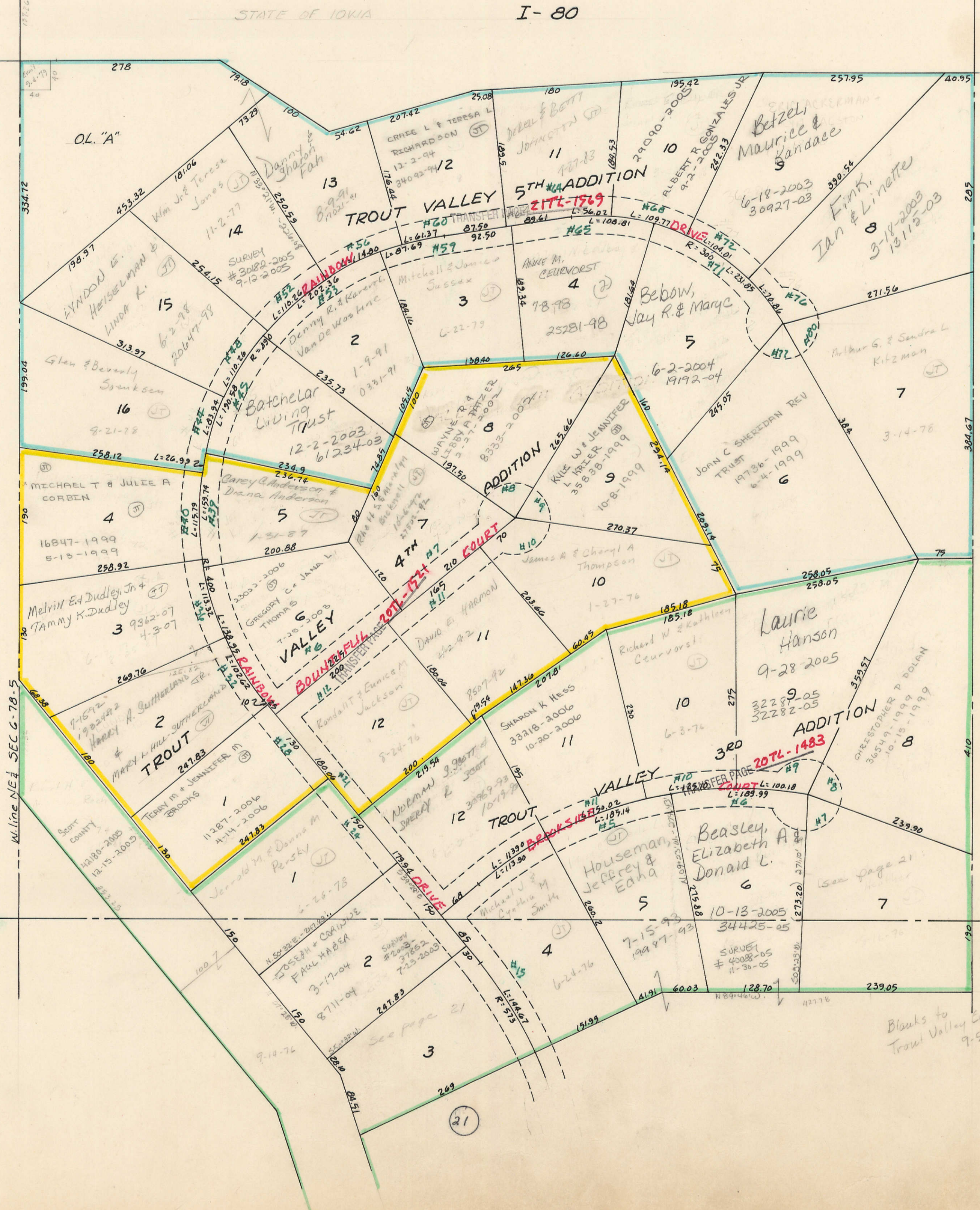



TRANSFER PAGE 81ds - 371

3

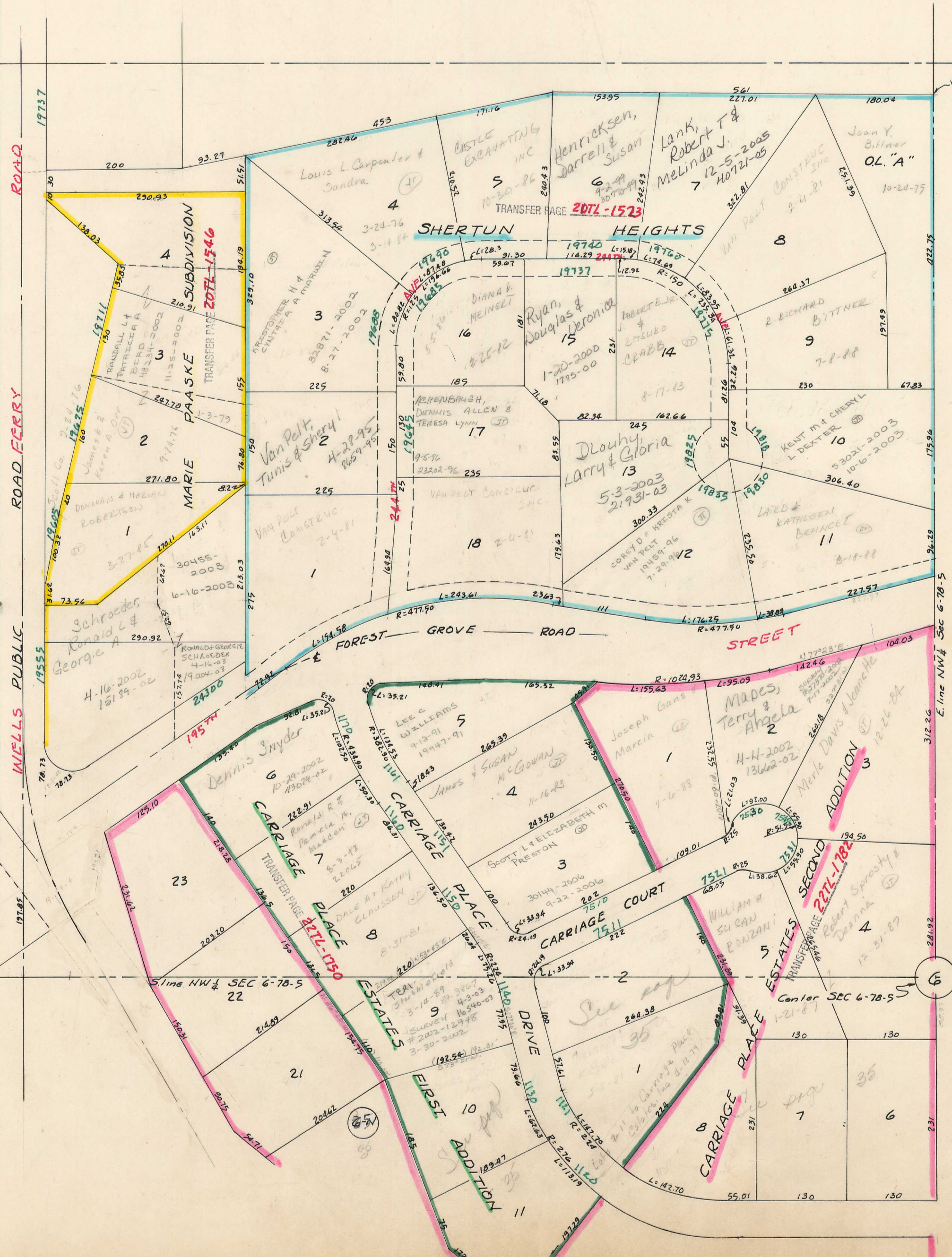
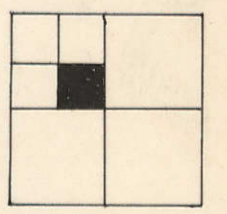

21

6



TRANSFER PAGE **8lds-371**

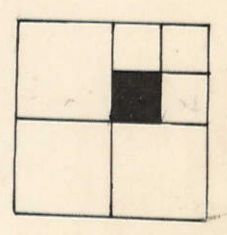
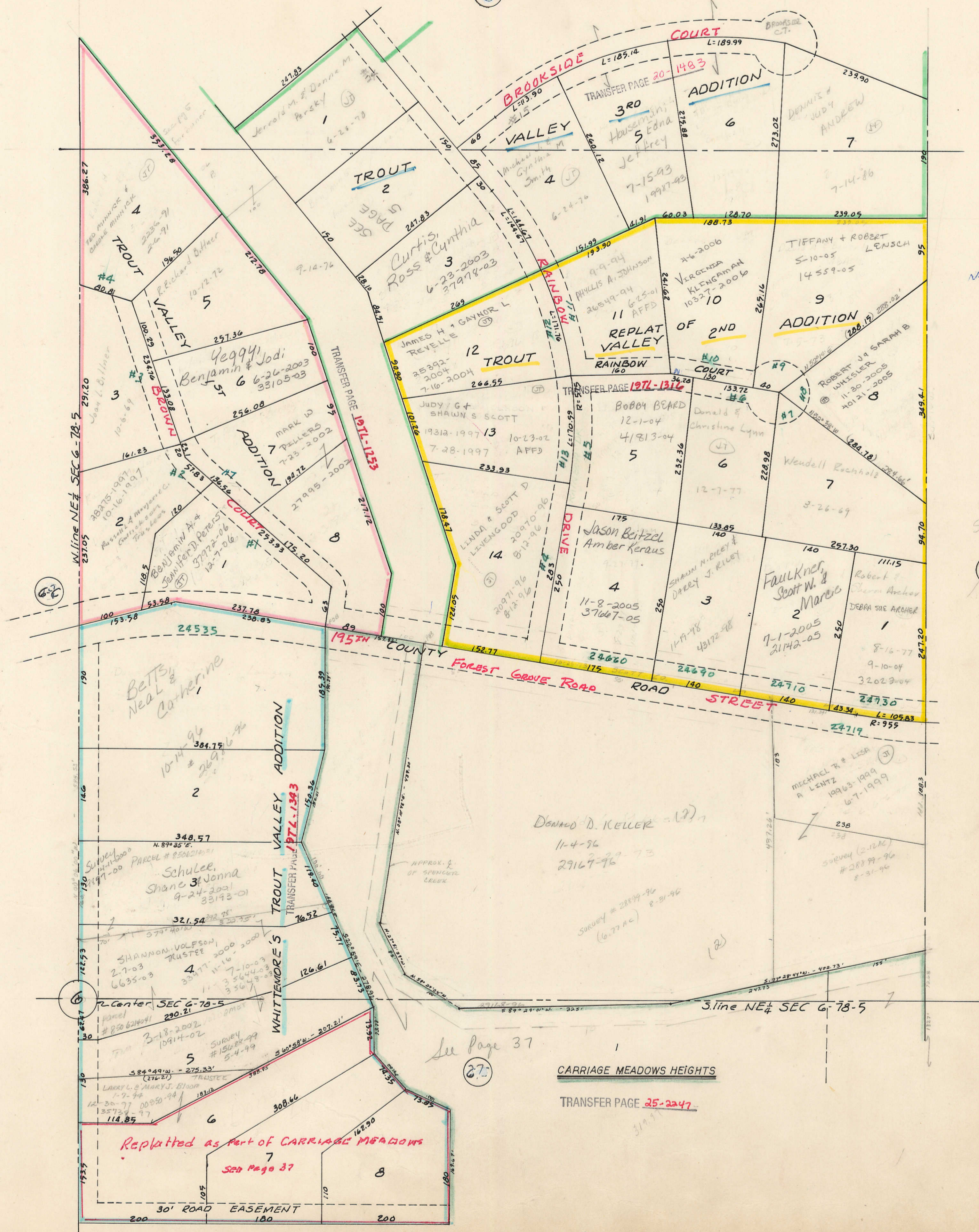

SEE  
SEE MAIN  
PAGE 16

See Page 37

CARRIAGE MEADOWS HEIGHTS

TRANSFER PAGE **25-2247**

Replatted as part of CARRIAGE MEADOWS

See Page 37

30' ROAD EASEMENT



NE 1/4 SW 1/4 SEC 6-78-5  
PLEASANT VALLEY TWP  
SCALE: 1" = 100'

Transfer Page **8lds-371**

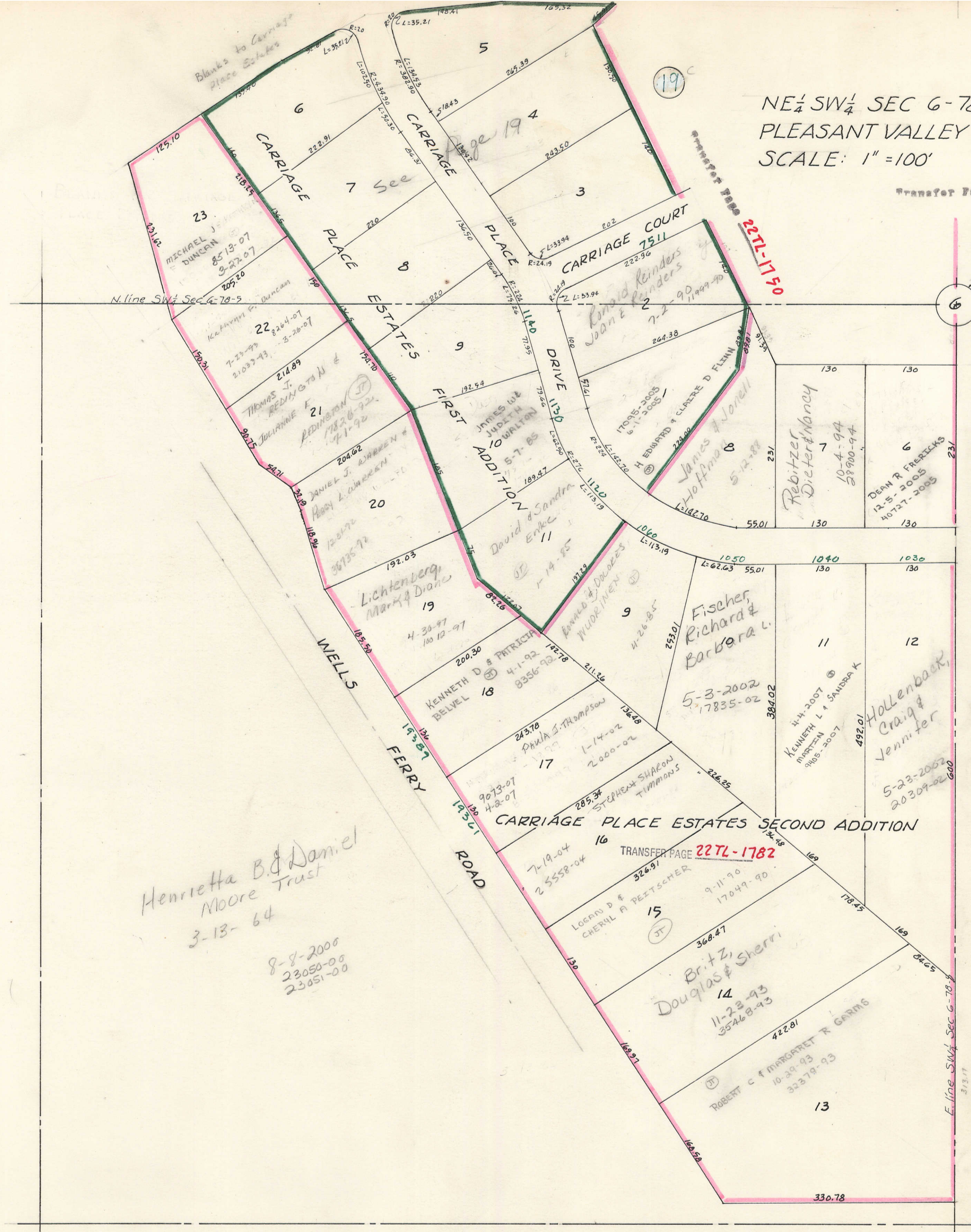

Henrietta B. & Daniel Moore Trust  
3-13-64  
8-8-2000  
23050-00  
23051-00

33

37



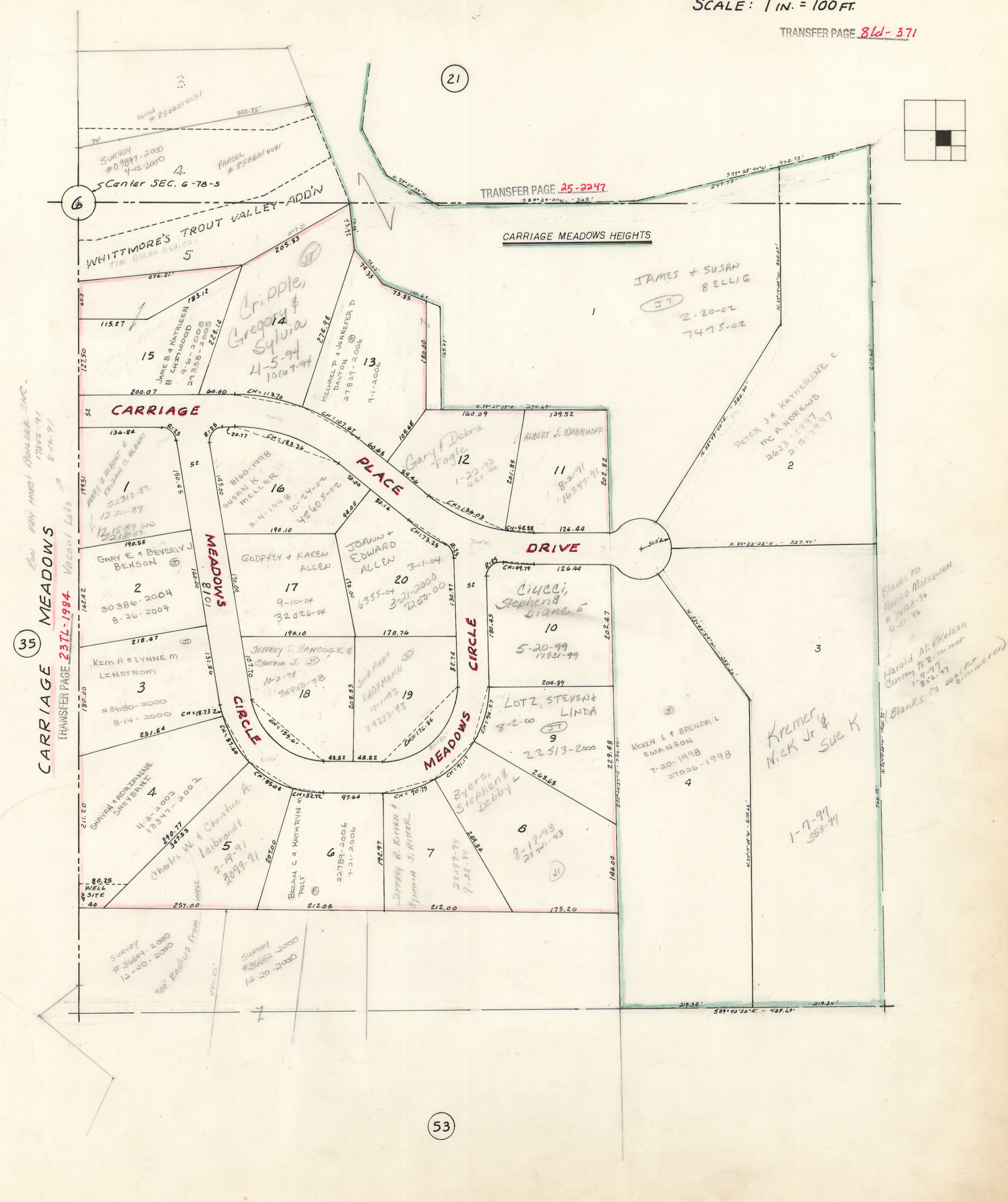

CARRIAGE MEADOWS  
TRANSFER PAGE 237L-1984  
Vacant Lots

35

53

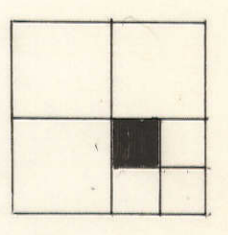



TRANSFER PAGE ~~846-371~~

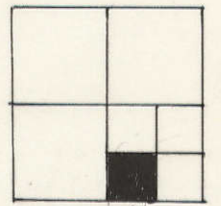

RALPH L. & TERRY L. COOK TRUSTEE  
59762-2003  
11-19-2003  
SURVEY # 2002-48360  
11-26-2002

BANKLAND LLC  
14725-2006  
5-16-2006

SURVEY  
8835-2006  
3-22-06

586-2007  
1-8-07

DIAMOND BUILDERS THE DC  
14790-2007  
5-22-07

TERRY KNUTSEN BUILDER, INC.  
578-51W-22095

Hafforn, Robert A & Wendy  
3-8-2000  
7165-06  
1146-09

PAULINE VENHORST & PETER BAKBOUHTIS  
1-6-04  
348-04

Lehman, Keith & Sara J  
4-8-92  
9112-92

Klayne K Lehman  
6-21-65

Lehman, Wayne & Jean  
5-20-99  
17773-99

5.16 AC

55



TRANSFER PAGE 81ds-371

TRANSFER PAGE 25A-2477  
TRANSFER PAGE 25A-3443

PAGE 53

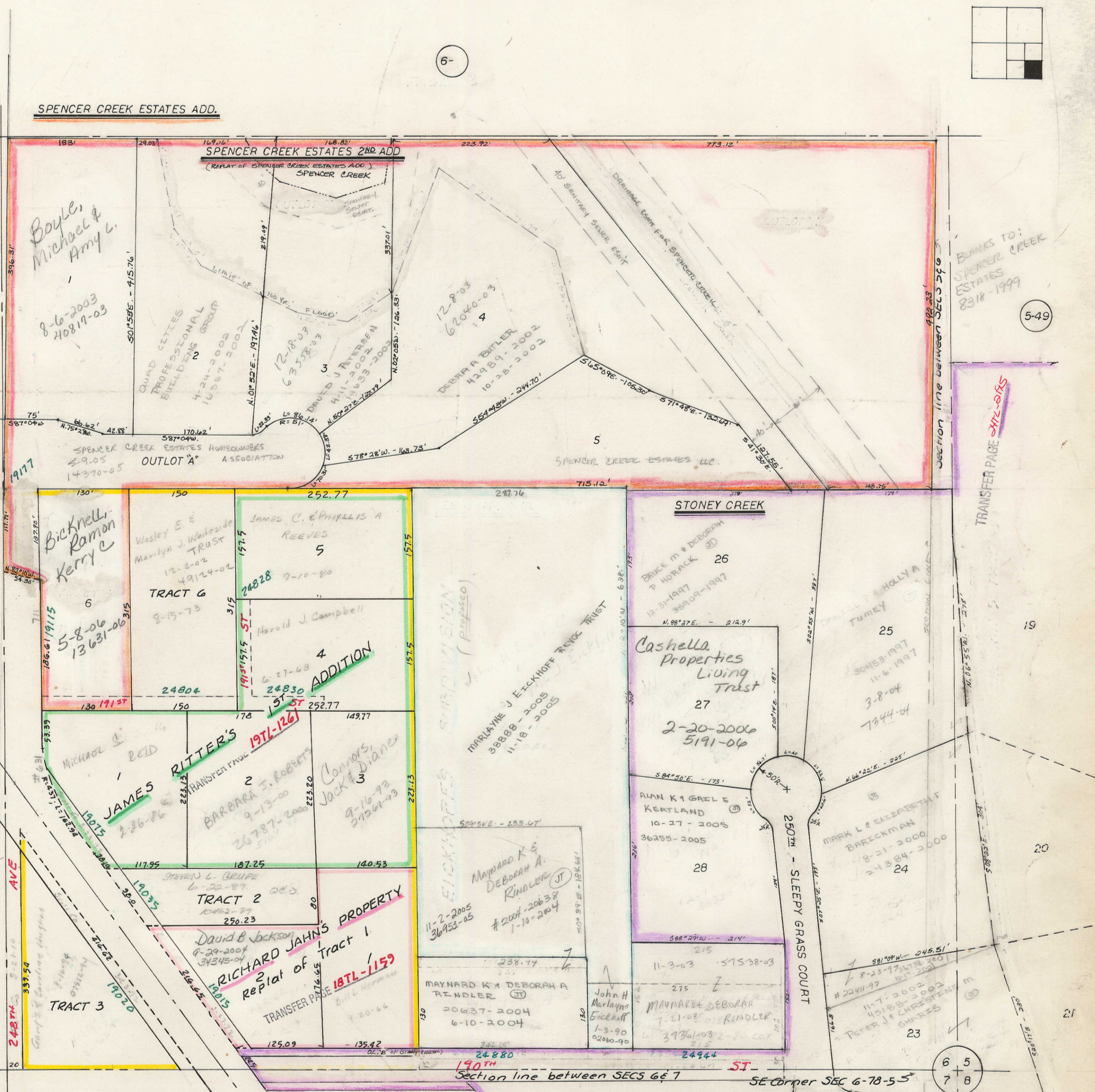

JAHN'S PLAT OF SURVEY & SUBDIVISION  
Part of W. 11Ac. of S. 25 Ac of Section 6-78-5  
TRANSFER PAGE 187L-1117 SECTION 7 PAGE 7

Blanks to  
Stoney Creek  
Pasture + Wild  
Horse Road  
12-2-05

Blanks to:  
SPENCER CREEK  
ESTATES  
8318-1999

TRANSFER PAGE 247L-2475

Section line between SECS 6 & 7

Section line between SECS 6 & 7 SE Corner SEC 6-78-5